

How to Place Margin Trading Facility Order?

Indices		
Nifty 50	4085.25	Nifty Bank
(-4054.20)		18186.75
-49.81 %		(-126.05)
		-0.69 %

	Bid Qty	Ask Prc	Ask Qty	Last Prc	% Chan...	Wt. Avg	High Prc	Low Prc	Clo...	Open					
CC	0	46	0.00	0	305.00	-5.43	310.33	316.00	305.00	322....	316....				
DR	0	4	0.00	0	3001.00	-6.80	3009.75	3022.30	2999.00	321...	302...				
EIC	0	0	0.00	0	19925.00	0.00	0.00	0.00	0.00	0.00	0.00				
GA	0	17	0.00	0	348.20	-0.39	0.00	0.00	0.00	349....	0.00				
GR	0	0	0.00	0	3640.35	0.00	0.00	0.00	0.00	0.00	0.00				
HC	5	60	0.00	0	796.90	-2.30	804.68	815.90	796.90	815....	815....				
HD	0	20000	1231.00	39942	1231.00	9.07	1214.84	1231.00	1129.65	112....					
HE	0	74	0.00	0	1100.00	7.34	1100.00	1100.00	1100.00	102...					
HII	5	12	0.00	0	3024.90	7.40	3024.90	3024.90	3024.90	281...					
HII	5	47	0.00	0	81.15	0.06	0.00	0.00	0.00	81.10					
ICI	5	78	0.00	0	842.20	0.30	0.00	0.00	0.00	839...					
ICI	0	214	0.00	0	217.10	0.35	217.10	217.10	217.10	216....					
IDB	5	46	0.00	0	105.45	-0.61	0.00	0.00	0.00	106....					
IND	0	18	0.00	0	933.00	-0.16	0.00	0.00	0.00	934....					
INF	5	19	0.00	0	379.75	0.08	0.00	0.00	0.00	379....					
INF	0	8	1178.00	20	1178.00	-0.04	1177.42	1182.00	1177.00	117...					
ITC	0	312	0.00	0	316.00	-1.22	315.62	316.00	315.25	319....					
KO	0	510	0.00	0	725.00	9.87	709.84	725.00	658.45	659....	711....				
LT~EQ															
LUPIN~EQ	NSE	▲	▲	▲	1240.00	35	0.00	0	1240.00	2.24	1286.49	1332.05	1218.00	121...	133...
M&M~EQ	NSE	▲	▲	▲	1700.00	8	0.00	0	1700.00	-6.77	1700.00	1700.00	1700.00	182...	170...
MARUTI~EQ	NSE	▲	▲	▲	1173.00	51	0.00	0	1235.50	0.00	0.00	0.00	0.00	123...	0.00
NTPC~EQ	NSE	▲	▲	▲	3596.30	4	0.00	0	3596.30	0.56	3596.30	3596.30	3596.30	357...	359...
	NSE	▲	▲	▲	126.50	91	0.00	0	126.50	-0.04	0.00	0.00	0.00	126....	0.00

Right Click on scrip
Select Buy / Sell
option.

- Buy INFY~EQ
- Sell INFY~EQ
- Add Scrip
- Remove Scrip
- INFY~EQ Details
- INFY~EQ Trades
- INFY~EQ Orders
- INFY~EQ Set Alert
- INFY~EQ Eod Chart
- INFY~EQ Intraday Chart
- Place INFY~EQ GTC Order
- INFY~EQ Tradesmart Trends
- Market Depth
- Columns
- Move Scrips
- Export to Excel
- Watchlist
- Derivative Chain
- Future Chain
- Basket Order
- Save as CSV
- Google News
- Company Profile

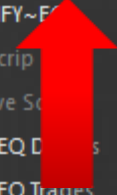

+ New Buy Order Form [Close]

Account	xxxxx	Security	INFY~EQ	Exchange	NSE	Action	BUY
Quantity	<input type="text" value="1"/>	Price	1178.00	Trigger Price	0	Disclose Qty / Lot	0
Order Mark	None	<input type="checkbox"/> AMO	<input type="checkbox"/> SOR	<input type="checkbox"/> Trailing Stoploss Order	+ New Buy Order [Cancel]		



Fill Quantity

Please note that Super Multiple Product is available only under NSE.

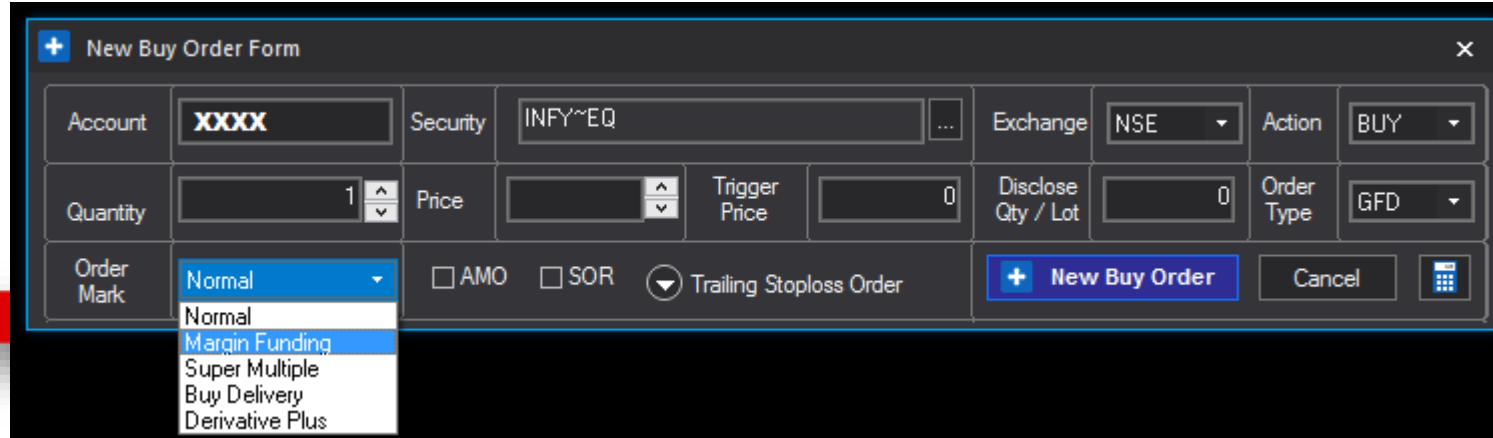

The image shows a software window titled "New Buy Order Form" with a close button (X) in the top right corner. The window contains several input fields and controls:

- Account:** A text box containing "XXXX".
- Security:** A text box containing "INFY~EQ" and a small menu icon to its right.
- Exchange:** A dropdown menu showing "NSE".
- Action:** A dropdown menu showing "BUY".
- Quantity:** A text box with "1" and up/down arrow buttons.
- Price:** A text box with an up/down arrow button.
- Trigger Price:** A text box with "0" and up/down arrow buttons.
- Disclose Qty / Lot:** A text box with "0" and up/down arrow buttons.
- Order Type:** A dropdown menu showing "GFD".
- Order Mark:** A dropdown menu with a list of options: "Normal", "Margin Funding", "Super Multiple", "Buy Delivery", and "Derivative Plus". The "Normal" option is currently selected.
- Checkboxes:** "AMO" and "SOR" are unchecked. "Trailing Stoploss Order" has a dropdown arrow.
- Buttons:** "New Buy Order" (highlighted in blue), "Cancel", and a calculator icon.

Click on Order Mark and select "Margin Funding" order type from dropdown.

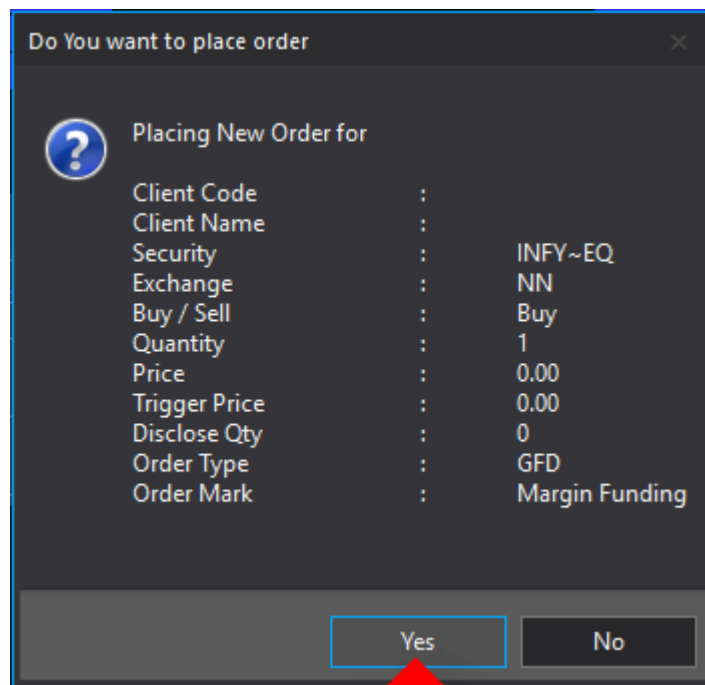

An order confirmation window will appear giving the information of the order. Click Yes to confirm and place order.

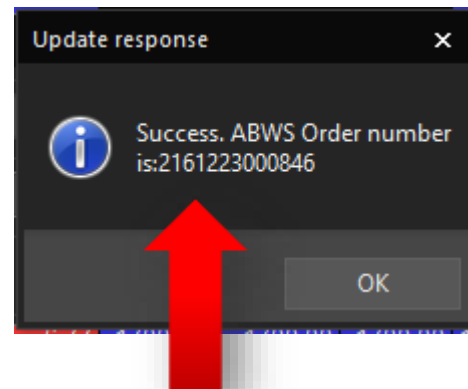

A reference number
will be displayed as
shown.